

American Canal Society Canal Structure Inventory

Structure	Canal	HAER/CEHR
		Condition
State/ Province _____ County _____	Designer: _____	
City/Town _____ Street _____	Contractor: _____	
Associated Waterway _____	Source of Material: _____	
Topographic Map _____	DATES OF CONSTRUCTION	
UTM Coordinates _____	Start: _____	Rebuilding: _____
	Completion: _____	Abandoned: _____
History & Use in Service (use since Abandonment):		
Description (Visible Remains at Site):		
Other works or events associated with site:		
Present Property Owners:	Location of Deed Description:	
Bibliography, Published, unpublished, maps, photographs		
Agencies, Interested	National Register, Other Recognition:	
Investigation made by:	Date:	
Address:		

A sketch map or illustration of the site should be included

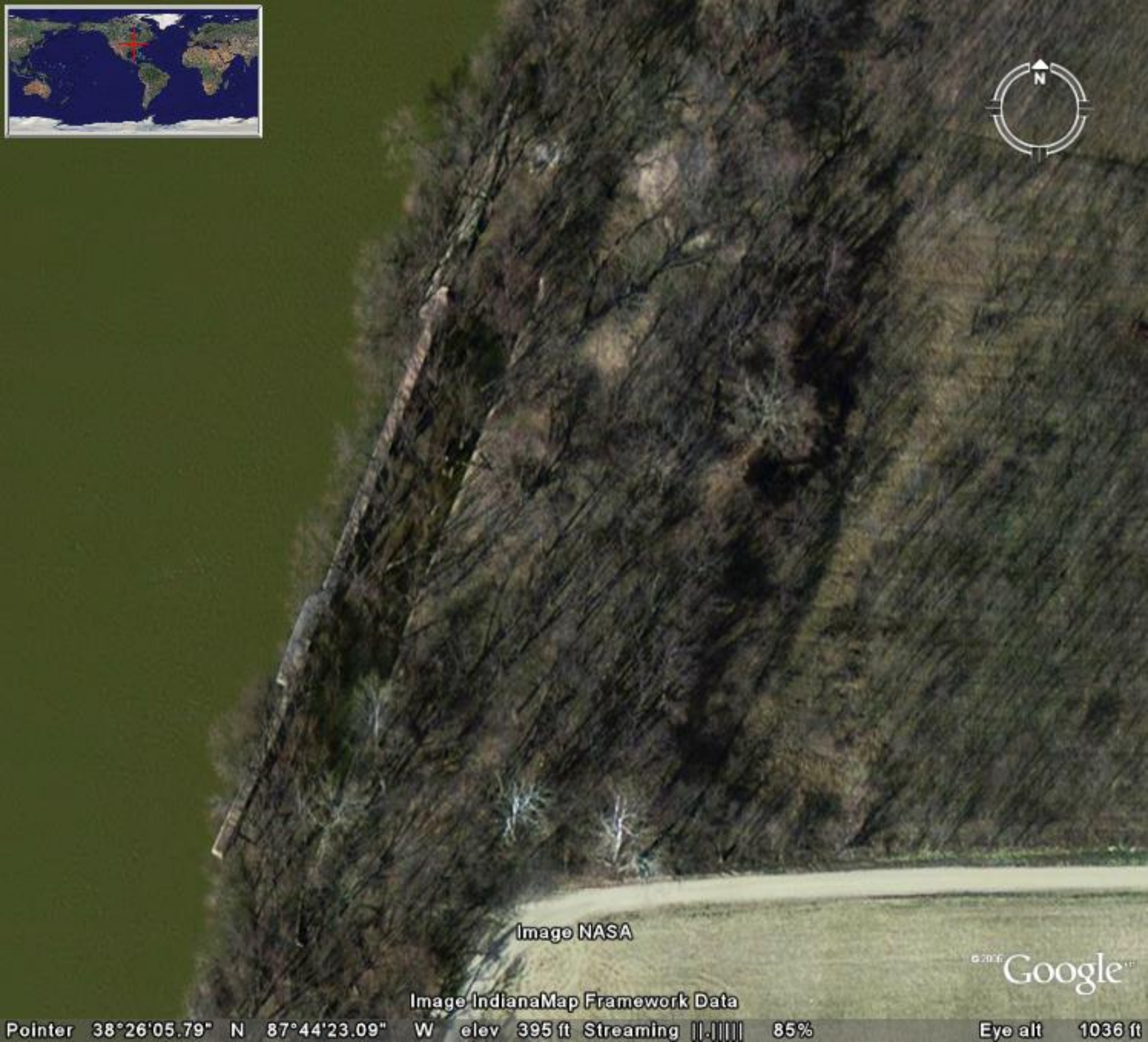

Image NASA

© 2016 Google™

Image IndianaMap Framework Data

Pointer 38°26'05.79" N 87°44'23.09" W elev 395 ft Streaming ||.|||| 85% Eye alt 1036 ft



The Grand Rapids locks and dam on the Wabash River

Contributed by Russ Nixon

**Operating period view of the Wabash River Lock looking upstream
Note lock house in right background**



By Russ Nixon

**View looking upstream into the Wabash River Lock from the river
October, 2008**